

THE WOLVERHAMPTON CITY COUNCIL (BARNHURST LANE)
(20 MPH SPEED LIMIT) ORDER 2021

Wolverhampton City Council in exercise of its powers under Section 84 of the Road Traffic Regulation Act 1984 having given public notice in accordance with sub-section (2) of that section and having consulted with the Chief Officer of Police in accordance with paragraph 20 of part III of Schedule 9 to the Act, hereby make the following Order :-

1. This Order shall come into operation on the *29th October 2021* and may be cited as The Wolverhampton City Council (BARNHURST LANE) (20 Mph Speed Limit) Order 2021
2. No person shall drive any vehicle with a maximum speed exceeding 20 miles per hour on the length of road specified in the Schedule

SCHEDULE

- | | |
|-------------------|--|
| 1. Barnhurst Lane | From a point 100m south of its junction with The Droveway, to 20m north of its junction with Ryefield. |
|-------------------|--|

THE COMMON SEAL of Wolverhampton)
City Council was hereunto affixed in the)
presence of :-)
Authorised Officer:

[Handwritten Signature]



Dated *26th October 2021*

2245/2021

Plans

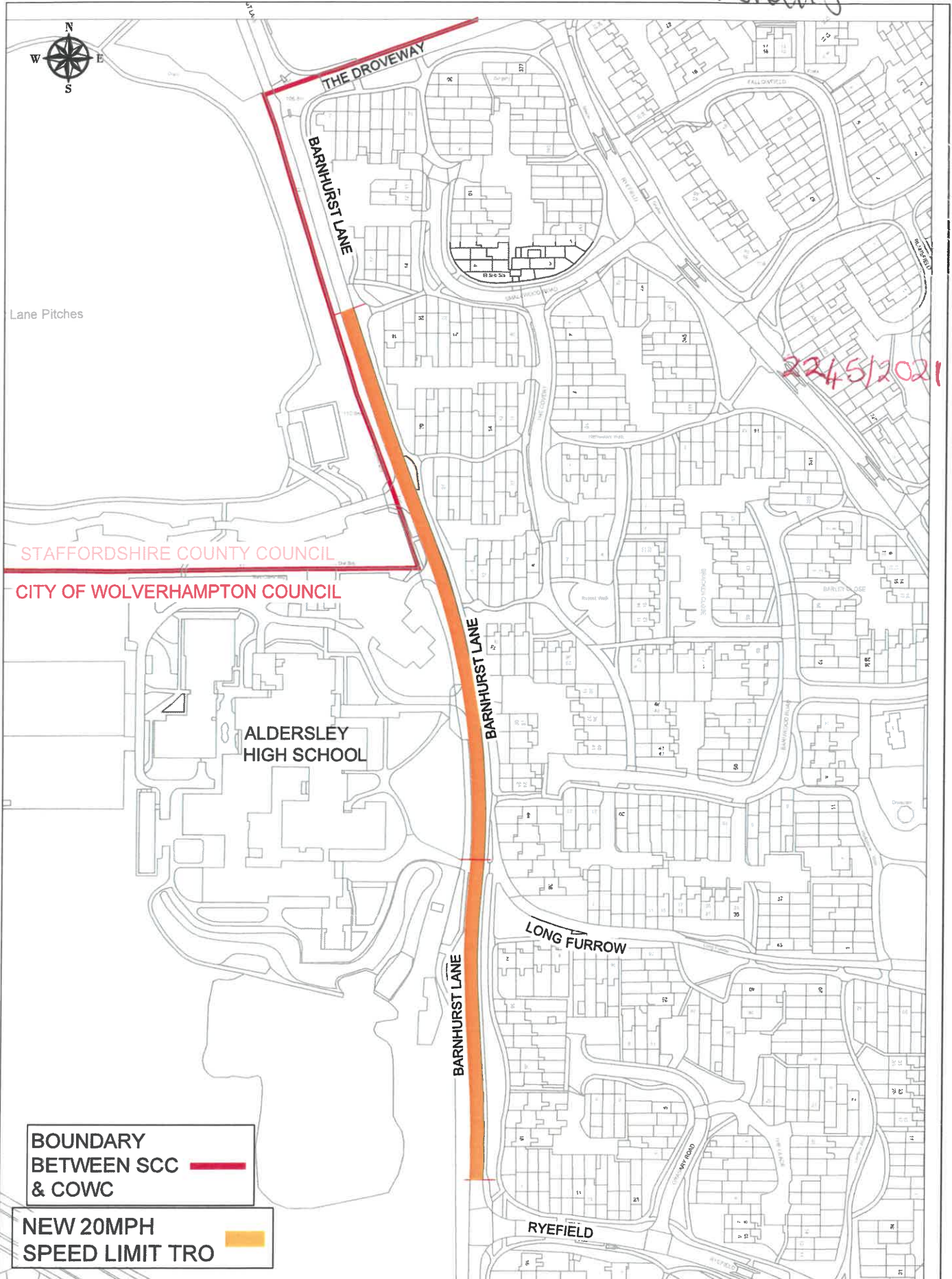

BOUNDARY
BETWEEN SCC
& COWC

NEW 20MPH
SPEED LIMIT TRO

Drawing No. T3/1489_01
Date 09/07/2021
Scale 1:1500

**BARNHURST LANE
PROPOSED 20MPH
SPEED LIMIT PLAN**

City of Wolverhampton Council
Transportation Services,
Place, Civic Centre,
St Peter's Square,
Wolverhampton, WV1 1RP.

