

**THE WOLVERHAMPTON CITY COUNCIL**  
**(GORDON STREET) (PROHIBITION OF DRIVING FOR ALL MOTOR**  
**VEHICLES) ORDER 2022**

The Wolverhampton City Council in exercise of its powers under Section 1(1) and 2 (1) to 3 of the Road Traffic Regulation Act 1984 and of all other enabling powers, after consultation with the chief officer of police in accordance with Part III of Schedule 9 to the Act, hereby makes the following Order:-

This Order shall come into operation on the <sup>16 December</sup> 2022 and may be cited as The Wolverhampton City Council (Gordon Street) (Prohibition of Driving for All Motor Vehicles) Order 2022

The Wolverhampton City Council (Gordon Street) (Prohibition of Driving for All Motor Vehicles) Order 2022 includes plans (“the Plans”) incorporated in The Wolverhampton City Council (Gordon Street) (Prohibition of Driving for All Motor Vehicles) Order 2022 Plan Supplement (“the Plan Supplement”).

In the Order –

“cycle” means a cycle as defined in Section 192(1) of the Road Traffic Act 1988.

“emergency vehicle” means those vehicles being used for fire, police or ambulance purposes.

“motor vehicle” as defined in Section 136 (1) of the Road Traffic Regulation Act 1984 means a mechanically propelled vehicle intended or adapted for use on roads.

1. Save as provided in Article 2 no person, except upon the direction or with the permission of a police officer in uniform, shall cause or permit any motor vehicle to proceed along that length of road as specified in the Schedule to this Order.

2. Nothing in Article 1 shall apply to cycles or emergency vehicles insofar as it relates to Article 1.

**SCHEDULE**

1. Gordon Street

From a point 63 metres east of the eastern kerb line of Granville Street for a distance of 1 metres in an eastern direction.

THE COMMON SEAL OF Wolverhampton City

Council was hereunto affixed in the presence of:

Authorised Officer

Dated: 13 December 2022



639/2022

*Ork*



JENNER STREET

Works

GORDON STREET

STEELHOUSE LANE

639/2022

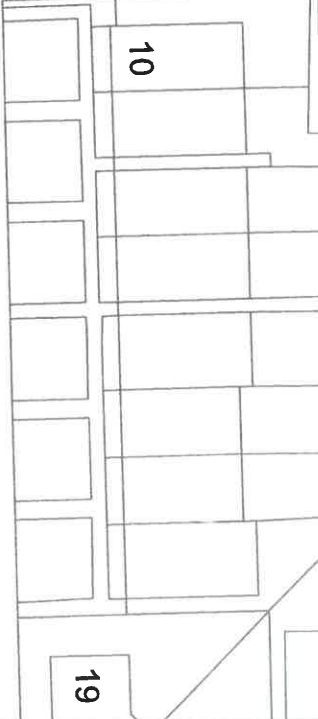
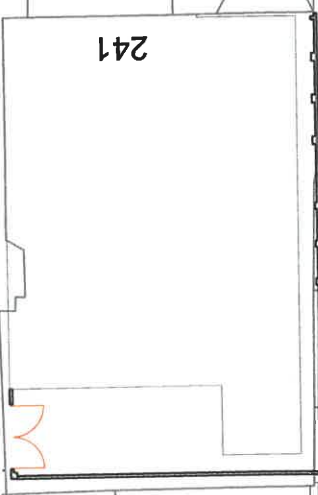
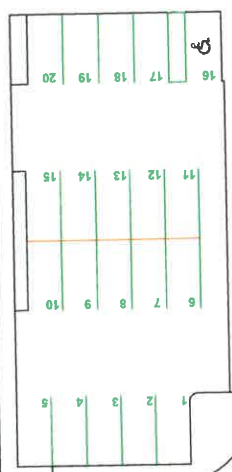

KEY

PROPOSED TRO  
PROHIBITION OF DRIVING  
EXCEPT FOR CYCLES  
AND EMERGENCY VEHICLES



# GORDON STREET PROPOSED PROHIBITION OF DRIVING RESTRICTIONS PLAN

City of Wolverhampton Council  
Transportation Services,  
Place, Civic Centre,  
St Peter's Square,  
Wolverhampton,  
WV1 1RP

Date 18.10.2021

Scale 1:500

Dwg. No. T4/4229A