

**THE WOLVERHAMPTON CITY COUNCIL (CITY CENTRE)**  
**(OLD HALL STREET)**  
**(ONE WAY TRAFFIC) ORDER 2024**

Wolverhampton City Council in exercise of its powers under Sections 1 and 2 of the Road Traffic Regulation Act 1984 and of all other enabling powers, after consultation with the chief officer of police in accordance with Part III of Schedule 9 to the Act hereby make the following Order:-

1. This Order shall come into operation on the 19th day of July 2024 and may be cited as The Wolverhampton City Council (City Centre) (Old Hall Street) (One Way Traffic) Order 2024.
2. The Wolverhampton City Council (City Centre) (Old Hall Street) One Way Traffic) Order 2024 includes plans (“the Plans”) incorporated in The Wolverhampton City Council (City Centre) (Old Hall Street) (One Way Traffic) Order 2024 Plan Supplement (“the Plan Supplement”).
3. Save as provided in Articles 2 and 3 of this Order no person shall, except on the direction or with the permission of a police constable in uniform, cause or permit any vehicle to proceed in the length of road specified in column 2 of the Schedule hereto in a direction other than that specified in relation to that road in column 3 of that schedule.
4. Nothing in Article 1 of this Order shall apply to a vehicle being used for police, fire or ambulance purposes.
5. Nothing in Article 1 of this Order shall apply to cycles insofar as it relates to Item 1 in Column 1 of the Schedule.

**SCHEDULE**

(1)	(2)	(3)
Item	From Road	To Road
1.	Old Hall Street – between its junctions with Garrick Street and St George’s Parade.	Towards St George’s Parade

5. The Wolverhampton County Borough Council (Traffic Regulation) No 42 Order 1967 is revoked to the extent insofar as it relates to Old Hall Street to facilitate the provisions of this Order.

THE COMMON SEAL OF Wolverhampton City  
Council was hereunto affixed in the  
presence of:



Authorised Officer

A handwritten signature in black ink, consisting of a stylized, cursive script.

Dated: 16<sup>th</sup> July 2024.

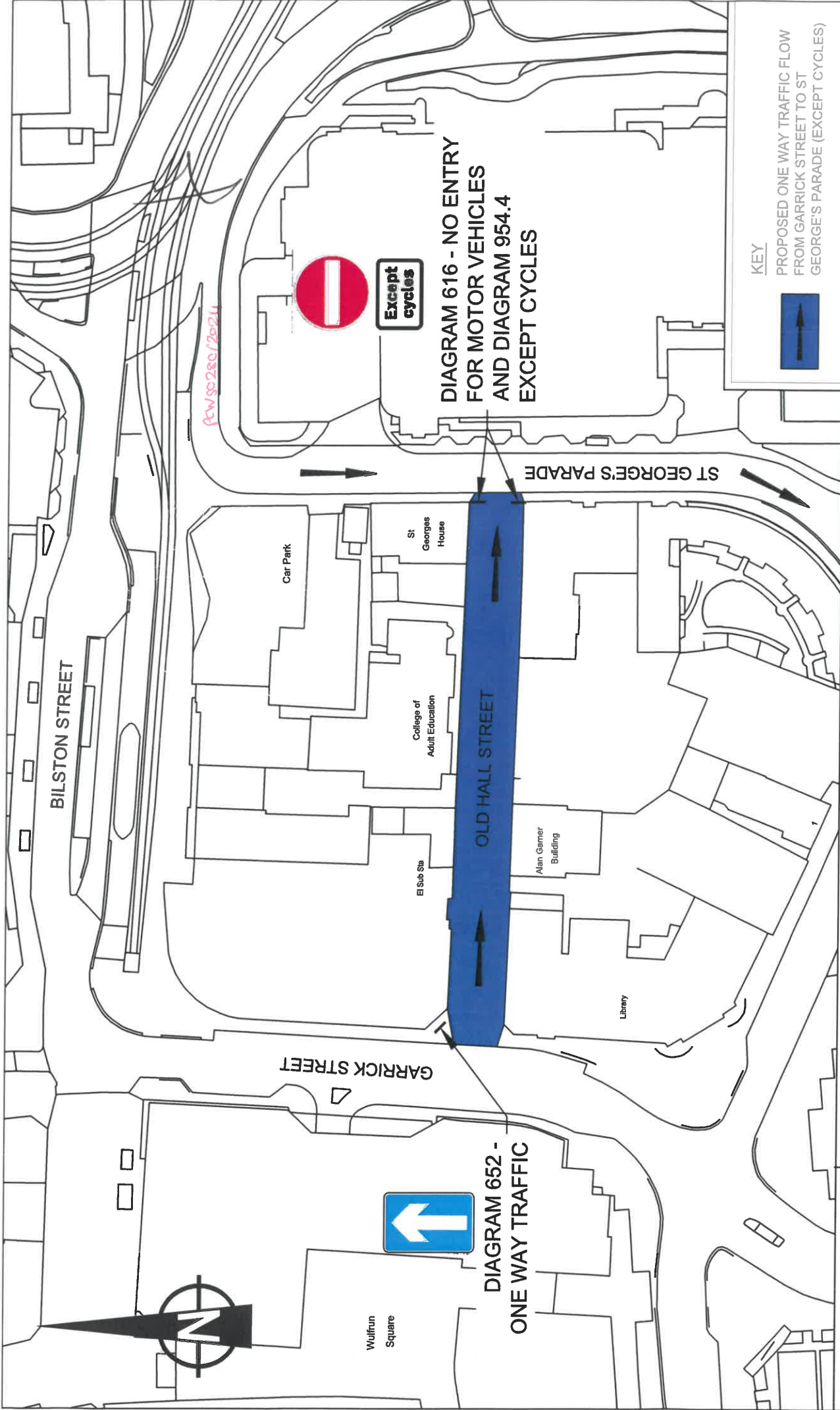

**DIAGRAM 616 - NO ENTRY  
FOR MOTOR VEHICLES  
AND DIAGRAM 954.4  
EXCEPT CYCLES**

**KEY**



PROPOSED ONE WAY TRAFFIC FLOW  
FROM GARRICK STREET TO ST  
GEORGE'S PARADE (EXCEPT CYCLES)

City of Wolverhampton Council  
Transportation Services,  
Place, Civic Centre,  
St Peter's Square,  
Wolverhampton,  
WV1 1RP

**THE WOLVERHAMPTON CITY COUNCIL (CITY CENTRE)  
(OLD HALL STREET) (ONE WAY)  
2024 ORDER PLAN SUPPLEMENT**

Date 20/12/23  
Scale 1:1000  
Drwg. No. T4/4599A