

THE WOLVERHAMPTON CITY COUNCIL (BILSTON)
(PROHIBITION AND RESTRICTION OF WAITING AND STREET
PARKING PLACES) (AMENDMENT NO 13) ORDER 2022

Wolverhampton City Council in exercise of its powers under Sections 1, 2 and 124(1) (d) of the Road Traffic Regulation Act 1984 and of all other enabling powers, after consultation with the chief officer of police in accordance with Part III of Schedule 9 to the Act hereby make the following Order:-

1. This Order shall come into operation on the 20th day of January 2023 and may be cited as The Wolverhampton City Council (Bilston) (Prohibition and Restriction of Waiting and Street Parking Places) (Amendment No 13) Order 2022.
2. The Wolverhampton City Council (Bilston) (Prohibition and Restriction of Waiting and Street Parking Places) (Amendment No 13) Order 2022 includes plans (“the Plans”) incorporated in The Wolverhampton City Council (Bilston) (Prohibition and Restriction of Waiting and Street Parking Places) (Amendment No 13) Order 2022 Plan Supplement (“the Plan Supplement”).
3. Save as provided in Article 4 no person shall, except upon the direction or with the permission of a police officer in uniform or of a civil enforcement officer, cause or permit any vehicle to:
 - (i) wait at any time on any day in parts of Ward Street; Kenley Avenue; Kirton Place; Kirkwall Crescent; Hendon Avenue; Duxford Grove; Pembrey Gardens; Turnhouse Crescent; Uxbridge Close; Colerne Street; Leconfield Wharf; Hawkinge Close; Filton Place; Warmwell Drive; Coltishall Grove; Tangmere Road; Detling Drive; Usworth Close;
 - (ii) wait at any time on any day and to load and unload at any time on any day in parts of Ettingshall Road; Kenley Avenue;

Kirton Place; Kirkwall Crescent; Coningsby Drive; Hendon Avenue; Duxford Grove; Rockford Place; Malling Gardens; Pembrey Gardens; Exeter Gardens; Northolt Drive; Turnhouse Crescent; Detling Drive; Ward Street; Colerne Street; Tangmere Road; Usworth Close; Sidwick Crescent; and

- (iii) stop between 8am to 9.30am and 2.30pm to 4.30pm Monday to Friday on school entrance markings in parts of Tangmere Road

4. Nothing in Article 3 shall render it unlawful to cause or permit any vehicle to wait on the roads specified therein for so long as may be necessary to enable –

- (a) a person to board or alight from the vehicle;
- (b) the vehicle, if it cannot be conveniently used for such purposes in any other road, to be used in connection with any of the following operations, namely –
 - (i) building, industrial or demolition operations;
 - (ii) the removal of any obstruction to traffic;
 - (iii) the maintenance, improvement or reconstruction of the said roads; and
 - (iv) the laying, erection, alteration or repair in or on land adjacent to the said lengths of roads or any sewer or of any main, pipe or apparatus for the supply of gas, water or electricity or of any telecommunications apparatus as defined in the Telecommunications Act 1984,
 - (v) the vehicle, if it cannot be conveniently used for such purpose in any other road, to be used in the service of a local authority or its contractors in pursuance of that authority's statutory powers or duties

- (c) the vehicle, in the service of Royal Mail or other universal provider (as defined in Section 4(3) and (4) of the Postal Services Act 2000), to be used for the purpose of delivering and/or collecting mail.

THE COMMON SEAL OF Wolverhampton City
Council was hereunto affixed in the
presence of:

Norths

Authorised Officer

Dated: 17th January 2023



65/2023

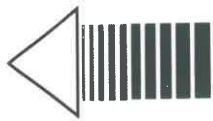

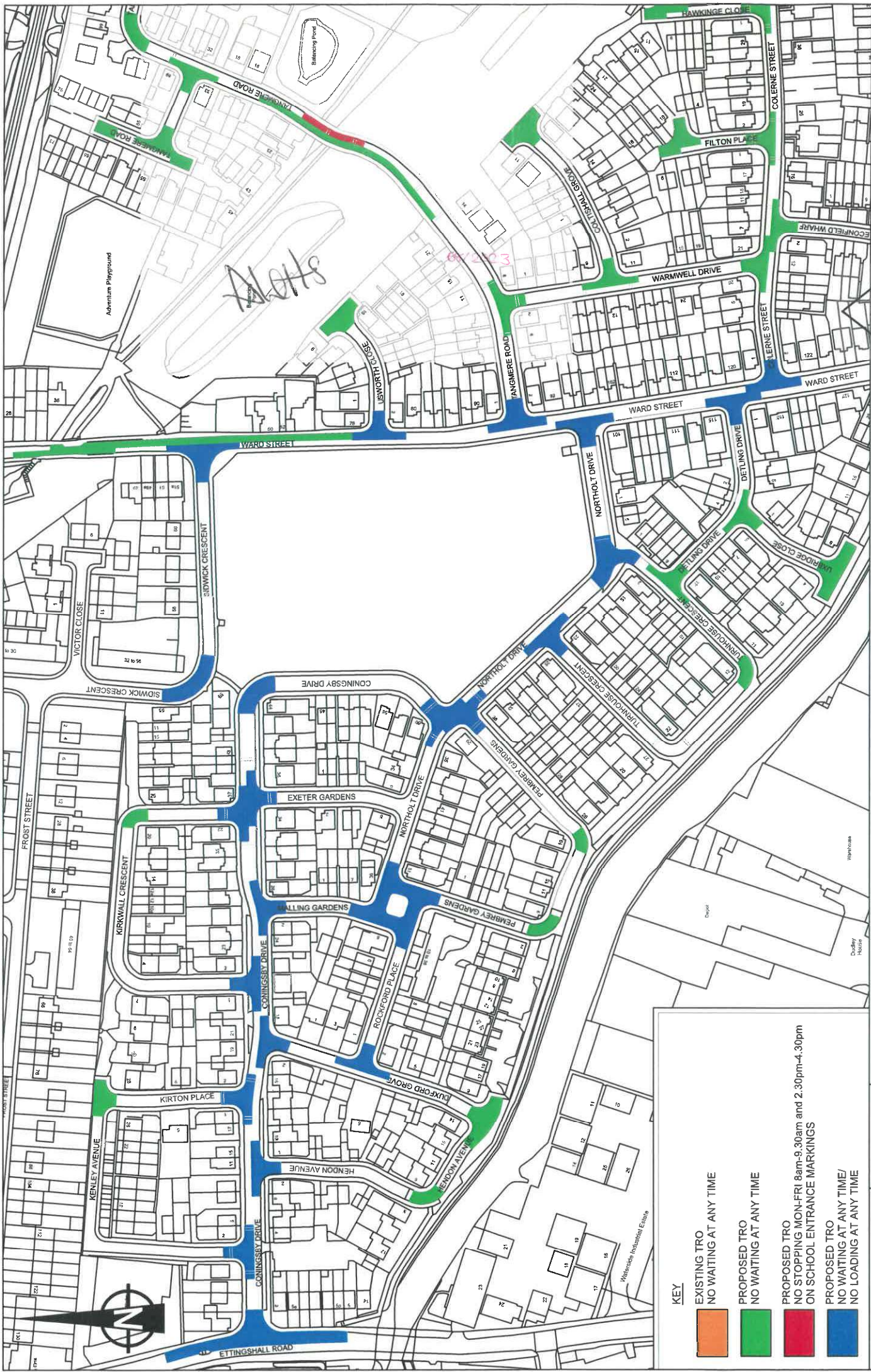

KEY

- EXISTING TRO
NO WAITING AT ANY TIME
- PROPOSED TRO
NO WAITING AT ANY TIME
- PROPOSED TRO
NO STOPPING MON-FRI 8am-9.30am and 2.30pm-4.30pm
ON SCHOOL ENTRANCE MARKINGS
- PROPOSED TRO
NO WAITING AT ANY TIME/
NO LOADING AT ANY TIME

Drawing No. **T3/1538A**

Date 09/11/2021

Scale NTS

**WARD STREET & ETTINGSHALL ROAD ESTATES
 PROPOSED WAITING & LOADING
 RESTRICTIONS PLAN 1 OF 2**

Client: Wokingham Council
 Services: Transportation Services,
 Location: Civic Centre,
 Address: 100 Market Square,
 Wokingham, WV1 1RP.

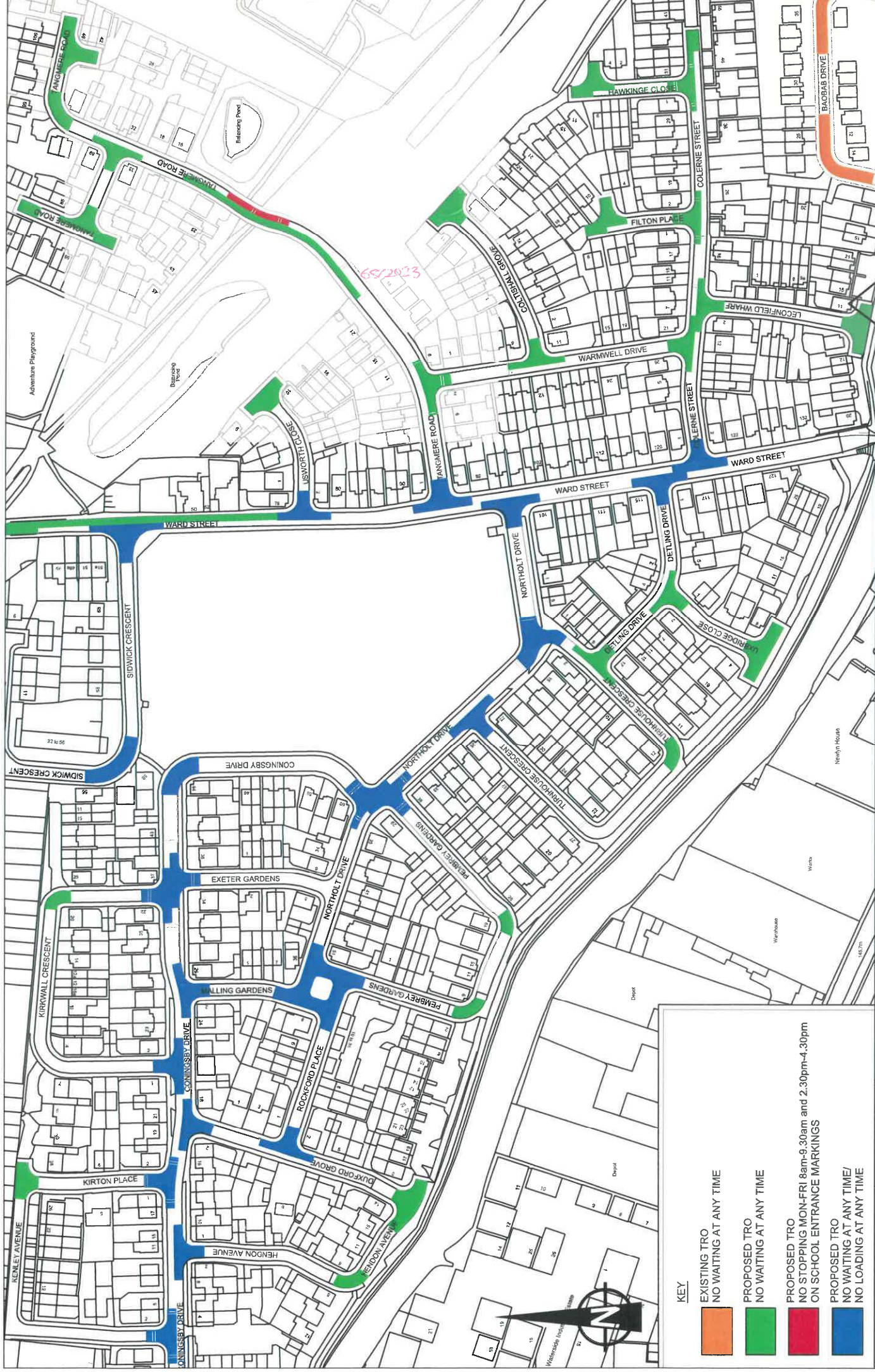

City of Wolverhampton Council
 Transport Services,
 Civic Centre,
 Corporation Square,
 Wolverhampton, WV1 1RP.

WARD STREET & ETTINGSHALL ROAD ESTATES PROPOSED WAITING & LOADING RESTRICTIONS PLAN 2 OF 2

KEY

- EXISTING TRO
NO WAITING AT ANY TIME
- PROPOSED TRO
NO WAITING AT ANY TIME
- PROPOSED TRO
NO STOPPING MON-FRI 8am-9.30am and 2.30pm-4.30pm
ON SCHOOL ENTRANCE MARKINGS
- PROPOSED TRO
NO WAITING AT ANY TIME/
NO LOADING AT ANY TIME

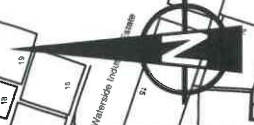

Drawing No. T3/1544A	Date 09/11/2021
	Scale NTS