

THE WOLVERHAMPTON CITY COUNCIL (STAFFORD ROAD)
(30 MPH SPEED LIMIT) ORDER 2021

Wolverhampton City Council in exercise of its powers under section 84 and section 124(1)(d) and Part IV of Schedule 9 of the Road Traffic Regulation Act 1984 and having consulted with the Chief Officer of Police in accordance with paragraph 20 of Part III of Schedule 9 to the Act, hereby make the following Order:-

1. This Order shall come into operation on the *19th February 2021* and may be cited as "The Wolverhampton City Council (Stafford Road) (30 mph Speed Limit) Order 2021".
2. No person shall drive any vehicle at a speed exceeding 30 miles per hour on the lengths of roads specified in the Schedule.
3. The County Council of West Midlands (A449 Stafford Road, Wolverhampton) (40 mph Speed Limit) Order 1985 is hereby varied, so that the previous provisions of The County Council of West Midlands (A449 Stafford Road, Wolverhampton) (40 mph Speed Limit) Order 1985 no longer apply and are revoked as regards the lengths of road specified in the Schedule to this Order below only, from the date this Order comes into effect. The County Council of West Midlands (A449 Stafford Road, Wolverhampton) (40mph Speed Limit) Order 1985, will remain in full force and effect and without variation or revocation in respect of all other lengths of the roads and matters contained and referred to within the same.

SCHEDULE

- | | |
|--|---|
| (i) Stafford Road
(Northbound carriageway) | From a point 110 metres north of the northern kerbline of Farmbrook Avenue in a northerly direction for a distance of 91 metres. |
| (ii) Stafford Road
(Southbound carriageway) | From a point 110 metres north of the northern kerbline of Farmbrook Avenue in a northerly direction for a distance of 121 metres. |

THE COMMON SEAL of
Wolverhampton City Council
was hereunto affixed in the
presence of:

Authorised Officer

N. Halls

Dated 16th February 2021



86/2021

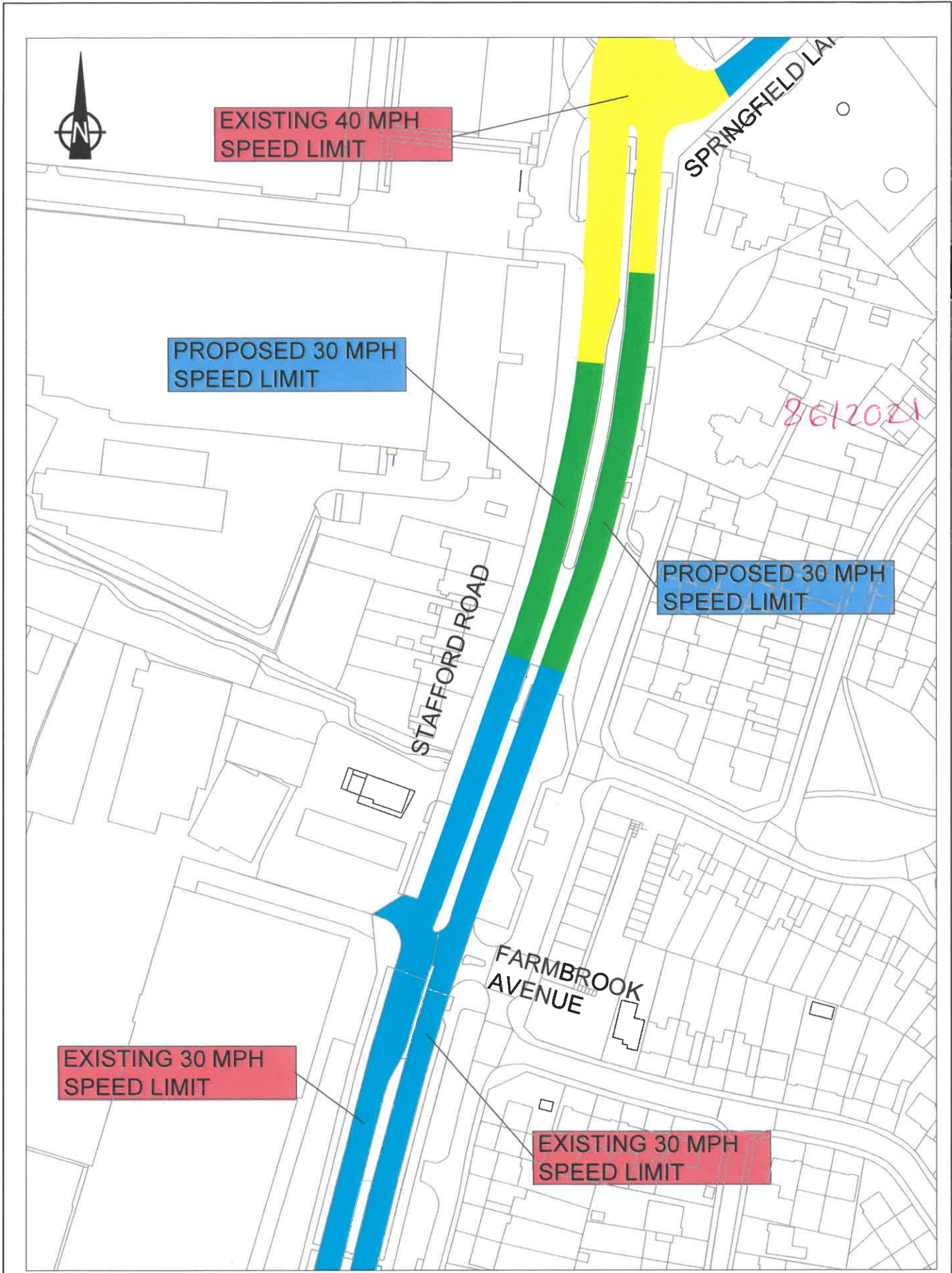

8612021

Plots

Drawing No. T3/1205	Date 14/08/2019 Scale 1:1000	STAFFORD ROAD PROPOSED 30 MPH SPEED LIMIT	City of Wolverhampton Council Transportation Services, Place, Civic Centre, St Peter's Square, Wolverhampton, WV1 1RP.	CITY OF WOLVERHAMPTON COUNCIL
-------------------------------	---------------------------------	--	---	--